419-636-4217
222 N. Union St.
Bryan, OH 43506

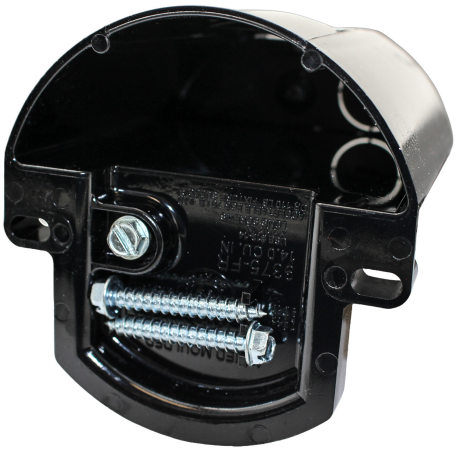

9375-FR

4" dia. round fan support box for use with nonmetallic sheathed cable

Carton Quantity: 24

Mounting Description: Bottom mount

Box Type: Ceiling - Fan/Fixture

Installation Type: New Work, Old Work

Width: 4 in

Depth: 3-13/16 in

Volume: 14 cu in

Fan Rating: 70lbs

Fixture Rating: 110lbs

Product Info

Brand: flexBOX

UPC: 85339792918

UNSPSC: 39121316

Carton Weight: 7 lbs

Carton Length: 13 in

Carton Width: 8 in

Carton Height: 11 in

Country of Origin: United States of America

Color: Black

Patents: U.S. Patent No. 6,365,831 B1

Material: Polycarbonate

Additional Materials: Plated carbon steel fasteners

Box Diameter: 4

Features:

1/2″ deep base with side cube wiring capacity, fan/fixture screws for joist mounting

Application:

New and old work residential construction 2 HR fire resistive walls and ceilings (70 lbs. fan support and 110 lbs. fixture support)

Box Diameter: 4

Standards:

ANSI / UL 514C: File No. E30594

LISTED

WARNING – PROP 65
Click here for more information!

Fire Classification:

Fire Test of Building Construction Materials

ANSI / UL 263: File No. CEYY.R9379 (Category / File No.)
Note: Products must also be certified to: ANSI / UL 514C

Fire Resistance Classification in Wall Assemblies 2-Hours or less

Shall be separated by a horizontal distance of not less than 3 inches

Fire Resistance Classification in Floor-Ceiling Assemblies 2-Hours or Less

Distance between boxes in adjacent cavities may be reduced to 5 ½ inches

Note: For more details please refer to the UL fire resistive directory and Allied Moulded's CEYY.9379 (Outlet boxes and fittings classified for fire resistance)