419-636-4217
222 N. Union St.
Bryan, OH 43506

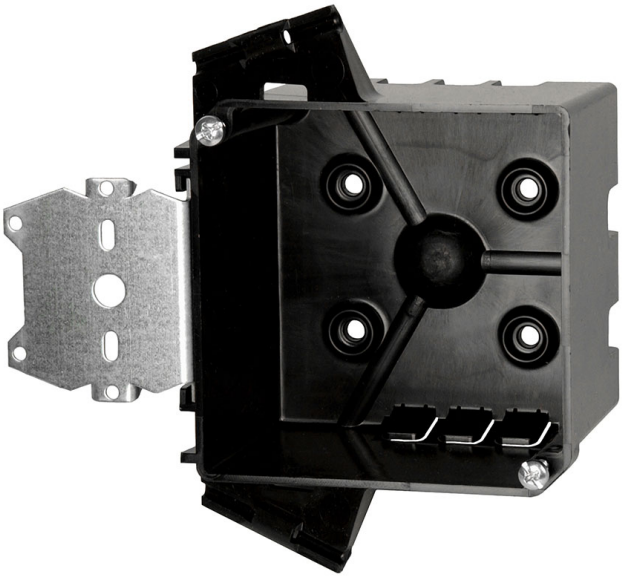

PJ-32H

4 square inch electrical junction box for use with nonmetallic sheathed cable

Carton Quantity: 48

Mounting Description: Stud mount hanger bracket offset for flush mount plaster ring

Box Type: Wall - Junction

Box Features: "HL" hanger

Installation Type: New Work

Height: 4 in

Width: 4 in

Depth: 2-1/2 in

Volume: 32.5 cu in

Product Info

Brand: flexBOX

UPC: 85339990024

UNSPSC: 39121332

Carton Weight: 17 lbs

Carton Length: 20 in

Carton Width: 10 in

Carton Height: 21 in

Country of Origin: United States of America

Color: Black

Patents: U.S. Patent No. 6,365,831 B1

Material: Polyvinyl Chloride

Additional Materials: Galvanized steel brackets and plated carbon steel fasteners, Plated carbon steel fasteners

Features:

Machine tapped cover screw holes, cover screws included

Application:

In the wall junction box with optional single and two gang plaster ring covers for junction box capacity and device applications – 2 HR fire resistive walls

Standards:

ANSI / UL 514C: File No. E30594

LISTED

WARNING – PROP 65
Click here for more information!

Fire Classification:

Fire Test of Building Construction Materials

ANSI / UL 263: File No. CEYY.R9379 (Category / File No.)

Note: Products must also be certified to: ANSI / UL 514C

Fire Resistance Classification in Wall Assemblies 2-Hours or less

Shall be separated by a horizontal distance of not less than 24 inches

Note: For more details please refer to the UL fire resistive directory and Allied Moulded's CEYY.9379 (Outlet boxes and fittings classified for fire resistance)