419-636-4217
222 N. Union St.
Bryan, OH 43506

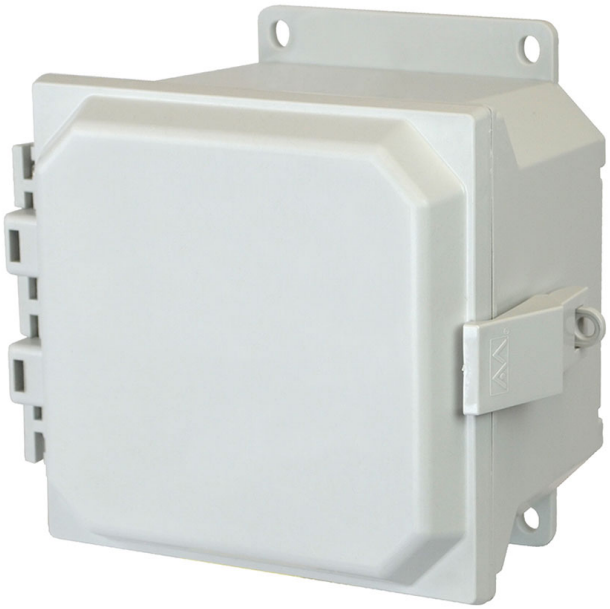

AMU664NLF

6"x6"x4" ULTRALINE® fiberglass wall mount enclosure assembly with hinged cover and nonmetal snap latch

Availability:
For up-to-date delivery on this product, please contact us at 866-283-9324 or sales@alliedmoulded.com

Enclosure Type: JIC Size

Cover Type: Opaque

Closure Type: Nonmetal Snap Latch

Mounting Description: Nonmetal flange fastened to back side brass inserts

Box Features:

Installation Type:

Height: 6.04 in

Width: 6.26 in

Depth: 3.99 in

Usable Depth: 4.09 in

Volume: 190 cu in

Product Info

Brand: ULTRALINE®

UPC: 85339998181

UNSPSC: 39121324

Carton Quantity: 1

Carton Weight: 3 lbs

Carton Length: 7 in

Carton Width: 9 in

Carton Height: 9 in

Country of Origin: United States of America

Color: Gray (RAL 7035)

Patents: U.S. Patent No. 7,572,975

Material: ULTRAGUARD® Fiberglass reinforced polyester - compression molded SMC box and Cover

Additional Materials: 316 stainless steel external hardware (hinges/latches/fasteners), Polycarbonate mounting brackets, Plated carbon steel internal hardware, Brass inserts, Polyurethane (FIP) Formed-In-Place gasket system

Features:

Non-corrosive, non-conductive, light weight with lower installation cost, easy to modify and longer life cycle compared to steel. Rigid design with back panel inserts plus nonmetallic mounting brackets and a gasket system encased in a continuous channel on the cover.

Application:

Enclose and protect electrial and electronic controls, instruments or components for indoor and outdoor applications. Especially well suited for extreme temperature and corrosive environments.

Standards:

UL 508A, UL 50 and UL 50E Types 1, 2, 3, 3R, 4, 4X, 12 and 13; File No. E120175

Complies with:
1. EN / IEC 60204-1 and 60529 Type IP66
2. RoHS directive

WARNING – PROP 65
Click here for more information!