419-636-4217
222 N. Union St.
Bryan, OH 43506

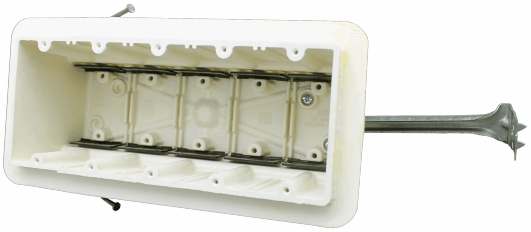

5305-NBKV

Five gang electrical box for use with nonmetallic sheathed cable

Carton Quantity: 6

Mounting Description: Angled mid nails with adjustable stabilizer bar

Box Type: Wall - Switch/Receptacle

Box Features: Adjustable stabilizing bar, Air-sealed flange (energy efficient), Nails, Speed "K" nonmetallic clamps

Installation Type: New Work

Height: 3-3/4 in

Width: 9-5/16 in

Depth: 3-9/16 in

Volume: 94 cu in

Number of Gangs: 5

Product Info

Brand: Vapor Seal

UPC: 85339180128

UNSPSC: 39121308

Carton Weight: 11 lbs

Carton Length: 16 in

Carton Width: 15 in

Carton Height: 9 in

Country of Origin: United States of America

Color: Off white

Patents: U.S. Patent No. 6,908,003 B2

Material: Fiberglass reinforced polyester

Additional Materials: Carbon steel fasteners, Galvanized steel brackets and plated carbon steel fasteners, Polyurethane flange, Polyvinyl chloride clamps

Features:

Machine tapped device holes, slot provision for low voltage divider, offset gauge marks, leveling ribs, rigid hard box construction, no distortion with high temperatures, shatter resistant with low temperatures, Speed “K” Clamps factory installed

Application:

New work residential construction 2 HR fire resistive walls – air-sealed electrical boxes for envelope walls in Energy Star homes

Standards:

ANSI / UL 514C: File No. E30594

LISTED

NEMA OS 4 – Energy Efficient Air-Sealed Boxes for Electrical Applications

National Electrical Manufacturers Association

WARNING – PROP 65
Click here for more information!

Fire Classification:

Fire Test of Building Construction Materials

ANSI / UL 263: File No. CEYY.R9379 (Category / File No.)

Note: Products must also be certified to: ANSI / UL 514C

Fire Resistance Classification in Wall Assemblies 2-Hours or less

Shall be separated by a horizontal distance of not less than 24 inches

Note: For more details please refer to the UL fire resistive directory and Allied Moulded's CEYY.9379 (Outlet boxes and fittings classified for fire resistance)