ALLIED MOULDED PRODUCTS, Inc.

419-636-4217
222 N. Union St.
Bryan, OH 43506

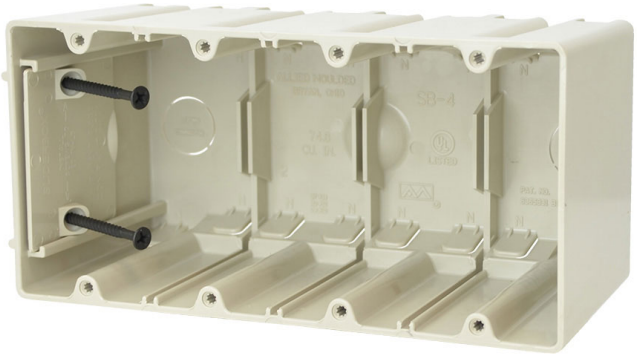

SB-4

Four gang adjustable electrical box for use with nonmetallic sheathed cable

Carton Quantity: 6

Mounting Description: 2 Screws

Box Type: Wall - Switch/Receptacle

Box Features: Adjustable box (SLIDERBOX®), Screws

Installation Type: New Work, Old Work

Height: 3-3/4 in

Width: 7-5/8 in

Depth: 3-9/16 in

Volume: 74.8 cu in

Number of Gangs: 4

Product Info

Brand: SLIDERBOX

UPC: 85339945048

UNSPSC: 39121308

Carton Weight: 4 lbs

Carton Length: 12 in

Carton Width: 9 in

Carton Height: 8 in

Country of Origin: United States of America

Color: Beige

Patents: U.S. Patent No. 7,855,338, U.S. Patent No. 6,365,831 B1

Material: Polycarbonate

Additional Materials: Carbon steel fasteners

Features:

Molded-in splined device holes, adjustable slider plate for additional wall substrate thickness, slot provision for low voltage divider, rectangular exterior for easy cut-in, leveling ribs, offset gauge marks

Application:

New and old work residential construction

Standards:

ANSI / UL 514C: File No. E30594

UL LISTED

Fire Classification:

Fire Test of Building Construction Material

Not for use in fire resistive wall or ceiling assemblies