419-636-4217
222 N. Union St.
Bryan, OH 43506

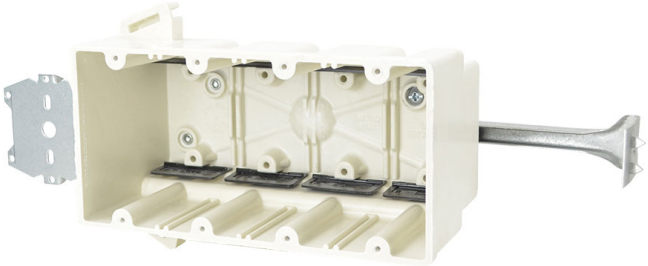

4304-Z4BK

Four gang electrical box for use with nonmetallic sheathed cable *Replacement for 4304-Z4B*

Carton Quantity: 6

Mounting Description: Stud mount "Z" hanger bracket with 1/2" offset and adjustable stabilizer bar

Box Type: Wall - Switch/Receptacle

Box Features: "Z" hanger(s), Adjustable stabilizing bar, Speed "K" nonmetallic clamps

Installation Type: New Work

Height: 3-3/4 in

Width: 7-1/2 in

Depth: 3-9/16 in

Volume: 75 cu in

Number of Gangs: 4

Product Info

Brand: fiberglassBOX

UPC: 85339175551

UNSPSC: 39121308

Carton Weight: 10 lbs

Carton Length: 20 in

Carton Width: 14 in

Carton Height: 7 in

Country of Origin: United States of America

Color: Off white

Material: Fiberglass reinforced polyester

Additional Materials: Galvanized steel brackets and plated carbon steel fasteners, Polyvinyl chloride clamps

Features:

Machine tapped device holes, slot provision for low voltage divider, leveling ribs, rigid hard box construction, no distortion with high temperatures, shatter resistant with low temperatures, Speed “K” Clamps factory installed

Application:

New work residential construction stud face mounted 2 HR fire resistive walls

Standards:

ANSI / UL 514C: File No. E30594

LISTED

WARNING – PROP 65
Click here for more information!

Fire Classification:

Fire Test of Building Construction Materials

ANSI / UL 263: File No. CEYY.R9379 (Category / File No.)

Note: Products must also be certified to: ANSI / UL 514C

Fire Resistance Classification in Wall Assemblies 2-Hours or less

Shall be separated by a horizontal distance of not less than 24 inches

Note: For more details please refer to the UL fire resistive directory and Allied Moulded's CEYY.9379 (Outlet boxes and fittings classified for fire resistance)