419-636-4217
222 N. Union St.
Bryan, OH 43506

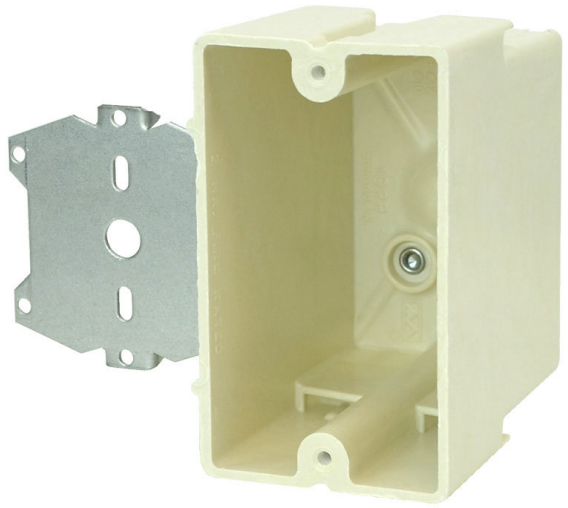

1098-Z4

Single gang electrical box for use with nonmetallic sheathed cable

Carton Quantity: 50

Mounting Description: Stud mount "Z" hanger bracket with 1/2" offset

Box Type: Wall - Switch/Receptacle

Box Features: "Z" hanger(s)

Installation Type: New Work

Height: 3-13/16 in

Width: 2-1/4 in

Depth: 3-1/4 in

Volume: 20.5 cu in

Number of Gangs: 1

Product Info

Brand: fiberglassBOX

UPC: 85339250401

UNSPSC: 39121308

Carton Weight: 27 lbs

Carton Length: 21 in

Carton Width: 9 in

Carton Height: 13 in

Country of Origin: United States of America

Color: Off white

Material: Fiberglass reinforced polyester

Additional Materials: Galvanized steel brackets and plated carbon steel fasteners

Features:

Machine tapped device holes, leveling ribs, rigid hard box construction, no distortion with high temperatures, shatter resistant with low temperatures

Application:

New work residential construction stud face mounted 2 HR fire resistive walls & ceilings

Standards:

ANSI / UL 514C: File No. E30594

LISTED

WARNING – PROP 65
Click here for more information!

Fire Classification:

Fire Test of Building Construction Materials

ANSI / UL 263: File No. CEYY.R9379 (Category / File No.)
Note: Products must also be certified to: ANSI / UL 514C

Fire Resistance Classification in Wall Assemblies 2-Hours or less

Shall be separated by a horizontal distance of not less than 3 inches

Fire Resistance Classification in Floor-Ceiling

Assemblies 2-Hours or Less

Distance between boxes in adjacent cavities may be reduced to 5 ½ inches

Note: For more details please refer to the UL fire resistive directory and Allied Moulded's CEYY.9379 (Outlet boxes and fittings classified for fire resistance)