ALLIED MOULDED PRODUCTS, Inc.

419-636-4217
222 N. Union St.
Bryan, OH 43506

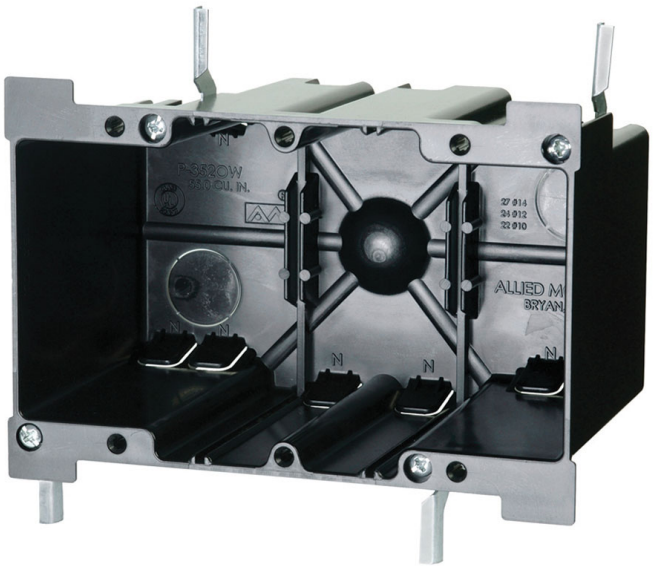

P-352OW

Three gang electrical box for use with nonmetallic sheathed cable

Carton Quantity: 12

Mounting Description: Metal wing brackets/nonmetal ears wall compression

Box Type: Wall - Switch/Receptacle

Box Features: Nonmetal ears, Wing bracket

Installation Type: Old Work

Height: 3-11/16 in

Width: 5-15/16 in

Depth: 3-3/8 in

Volume: 55 cu in

Number of Gangs: 3

Product Info

Brand: flexBOX

UPC: 85339332015

UNSPSC: 39121308

Carton Weight: 6 lbs

Carton Length: 14 in

Carton Width: 12 in

Carton Height: 8 in

Country of Origin: United States of America

Color: Black

Patents: U.S. Patent No. 6,365,831 B1

Material: Polycarbonate

Additional Materials: Galvanized steel brackets and plated carbon steel fasteners

Features:

Molded-in spline device holes, slot provision for low voltage divider, rectangular exterior for easy cut-in

Application:

Old work residential construction 2 HR fire resistive walls

Standards:

ANSI / UL 514C: File No. E30594

LISTED

WARNING – PROP 65
Click here for more information!

Fire Classification:

Fire Test of Building Construction Materials

ANSI / UL 263: File No. CEYY.R9379 (Category / File No.)

Note: Products must also be certified to: ANSI / UL 514C

Fire Resistance Classification in Wall Assemblies 2-Hours or less

Shall be separated by a horizontal distance of not less than 24 inches

Note: For more details please refer to the UL fire resistive

directory and Allied Moulded’s CEYY.9379 (Outlet boxes and fittings classified for fire resistance)