419-636-4217
222 N. Union St.
Bryan, OH 43506

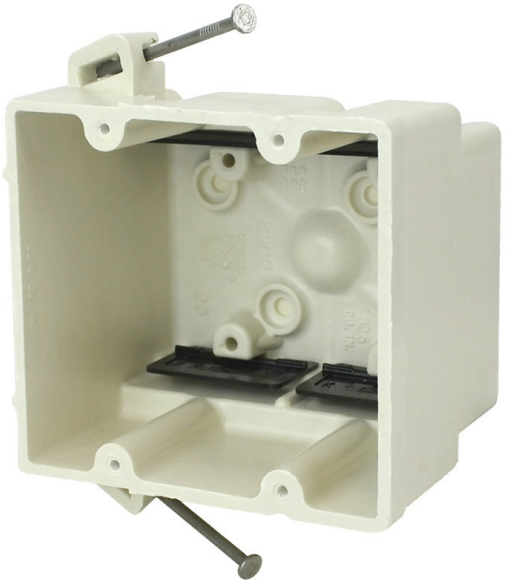

2300-NK

Two gang electrical box for use with nonmetallic sheathed cable

Carton Quantity: 48

Mounting Description: Angled mid nails

Box Type: Wall - Switch/Receptacle

Box Features: Nails, Speed "K" nonmetallic clamps

Installation Type: New Work

Height: 3-3/4 in

Width: 4 in

Depth: 3 in

Volume: 32.5 cu in

Number of Gangs: 2

Product Info

Brand: fiberglassBOX

UPC: 85339121275

UNSPSC: 39121308

Carton Weight: 28 lbs

Carton Length: 15 in

Carton Width: 13 in

Carton Height: 17 in

Country of Origin: United States of America

Color: Off white

Material: Fiberglass reinforced polyester

Additional Materials: Carbon steel fasteners, Polyvinyl chloride clamps

Features:

Machine tapped device holes, offset gauge marks, leveling ribs, rigid hard box construction, no distortion with high temperatures, shatter resistant with low temperatures, Speed “K” Clamps factory installed

Application:

New work residential construction 2 HR fire resistive walls, UL approved for back-to-back installation

Standards:

ANSI / UL 514C: File No E30594

WARNING – PROP 65
Click here for more information!

Fire Classification:

Fire Test of Building Construction Materials

ANSI / UL 263: File No. CEYY.R9379 (Category / File No.)

Note: Products must also be certified to: ANSI / UL 514C

Fire Resistance Classification in Wall Assemblies 2-Hours or less

For use in fire resistance walls constructed of min. 5-1/2

in. deep wood or nonbearing steel studs and gypsum wallboard and gypsum board with Classification periods of 2 hrs or less. Clearance between boxes and cutouts in wall shall not exceed 1/8 in. The area of openings for boxes shall not aggregate more than 100 sq in. per 100 sq ft of wall or partition area with no opening exceeding 22.0 sq in. *Outlet boxes with the suffix -N, -NK, NBK, -NC2, -NMHK, -SS, -SSK, -42, and -42SS may be installed back to back on opposite sides of wall or partition.

* *Applies to: 2300 (-NK); 2302 (-NK), (-SSK); 9372 (-NMHK); RD (-42), (-42SS); 3300 (-NK), (-NBK); 3303 (-NK), (-NBK), (-SSK); and 9343 (-NK), (-SSK), (-NC2)*

Note: For more details please refer to the UL fire resistive directory and Allied Moulded's CEYY.9379 (Outlet boxes and fittings classified for fire resistance.) See UL Product iQ document attached below.