ALLIED MOULDED PRODUCTS, Inc.

419-636-4217
222 N. Union St.
Bryan, OH 43506

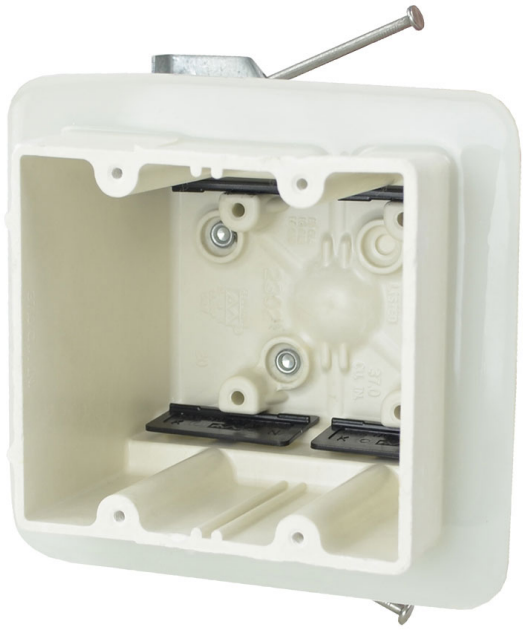

# 2302-HNKV2

Two gang electrical box for use with nonmetallic sheathed cable

**Carton Quantity:** 6

**Mounting Description:** Nail-on backside HN hanger bracket for adjusting to additional wall/ceiling substrate

**Box Type:** Wall - Switch/Receptacle

**Box Features:** "HN" bracket, Air-sealed flange (energy efficient), Speed "K" nonmetallic clamps

**Installation Type:** New Work

**Height:** 3-3/4 in

**Width:** 4 in

**Depth:** 3-7/16 in

**Volume:** 37 cu in

**Number of Gangs:** 2

## Product Info

**Brand:** Vapor Seal

**UPC:** 85339927112

**UNSPSC:** 39121308

**Carton Weight:** 6 lbs

**Carton Length:** 17 in

**Carton Width:** 12 in

**Carton Height:** 8 in

**Country of Origin:** United States of America

**Color:** Off white

**Patents:** U.S. Patent No. 6,908,003 B2

**Material:** Fiberglass reinforced polyester

**Additional Materials:** Galvanized steel brackets and plated carbon steel fasteners, Polyurethane flange, Polyvinyl chloride clamps

**Features:**

Polyurethane flange for double drywall offset, machine tapped device holes, slot provision for low voltage divider, leveling ribs, rigid hard box construction, no distortion with high temperatures, shatter resistant with low temperatures, Speed “K” Clamps factory installed

**Application:**

New work residential construction 2 HR fire resistive walls – air-sealed electrical boxes for envelop walls in Energy Star homes, UL approved for back-to-back installation

**Standards:**

**ANSI / UL 514C: File No E30594**

**NEMA OS 4 – Energy Efficient Air-Sealed Boxes for Electrical Applications**

**WARNING** – PROP 65
Click here for more information!

**Fire Classification:**

**Fire Test of Building Construction Materials**

ANSI / UL 263: File No. CEYY.R9379 (Category / File No.)

Note: Products must also be certified to: ANSI / UL 514C

**Fire Resistance Classification in Wall Assemblies 2-Hours or less**

For use in fire resistance walls constructed of min. 5-1/2 in. deep wood or nonbearing steel studs and gypsum wallboard and gypsum board with Classification periods of 2 hrs or less. Clearance between boxes and cutouts in wall shall not exceed 1/8 in. The area of openings for boxes shall not aggregate more than 100 sq in. per 100 sq ft of wall or partition area with no opening exceeding 22.0 sq in. Outlet boxes with the suffix -HNKV2 may be installed back to back on opposite sides of wall or partition.

*Note: For more details please refer to the UL fire resistive directory and Allied Moulded's CEYY.9379 (Outlet boxes and fittings classified for fire resistance.) See UL Product iQ document attached below.*