ALLIED MOULDED PRODUCTS, Inc.

419-636-4217
222 N. Union St.
Bryan, OH 43506

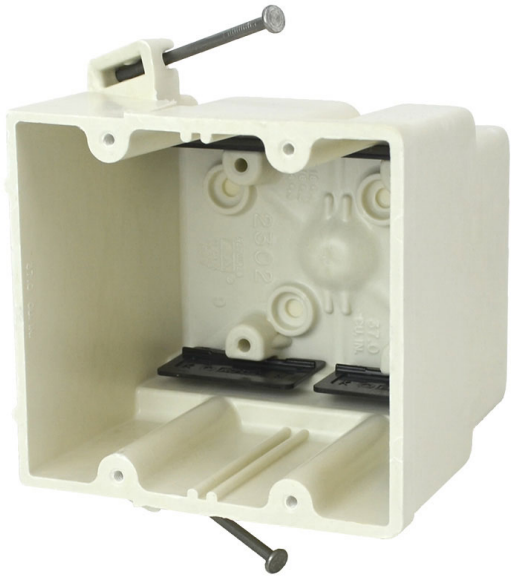

# 2302-NK

Two gang electrical box for use with nonmetallic sheathed cable

**Carton Quantity:** 48

**Mounting Description:** Angled mid nails

**Box Type:** Wall - Switch/Receptacle

**Box Features:** Nails, Speed "K" nonmetallic clamps

**Installation Type:** New Work

**Height:** 3-3/4 in

**Width:** 4 in

**Depth:** 3-7/16 in

**Volume:** 37 cu in

**Number of Gangs:** 2

## Product Info

**Brand:** fiberglassBOX

**UPC:** 85339130758

**UNSPSC:** 39121308

**Carton Weight:** 30 lbs

**Carton Length:** 16 in

**Carton Width:** 15 in

**Carton Height:** 17 in

**Country of Origin:** United States of America

**Color:** Off white

**Material:** Fiberglass reinforced polyester

**Additional Materials:** Carbon steel fasteners, Polyvinyl chloride clamps

**Features:**

Machine tapped device holes, slot provision for low voltage divider, offset gauge marks, leveling ribs, rigid hard box construction, no distortion with high temperatures, shatter resistant with low temperatures, Speed “K” Clamps factory installed

**Application:**

New work residential construction 2 HR fire resistive walls, UL approved for back-to-back installation

**Standards:**

**ANSI / UL 514C: File No E30594**

**WARNING** – PROP 65
Click here for more information!

**Fire Classification:**

**Fire Test of Building Construction Materials**

ANSI / UL 263: File No. CEYY.R9379 (Category / File No.)

Note: Products must also be certified to: ANSI / UL 514C

**Fire Resistance Classification in Wall Assemblies 2-Hours or less**

For use in fire resistance walls constructed of min. 5-1/2 in. deep wood or nonbearing steel studs and gypsum wallboard and gypsum board with Classification periods of 2 hrs or less. Clearance between boxes and cutouts in wall shall not exceed 1/8 in. The area of openings for boxes shall not aggregate more than 100 sq in. per 100 sq ft of wall or partition area with no opening exceeding 22.0 sq in. *Outlet boxes with the suffix -N, -NK, NBK, -NC2, -NMHK, -SS, -SSK, -42, and -42SS may be installed back to back on opposite sides of wall or partition.

* *Applies to: 2300 (-NK); 2302 (-NK), (-SSK); 9372 (-NMHK); RD (-42), (-42SS); 3300 (-NK), (-NBK); 3303 (-NK), (-NBK), (-SSK); and 9343 (-NK), (-SSK), (-NC2)*

*Note: For more details please refer to the UL fire resistive directory and Allied Moulded's CEYY.9379 (Outlet boxes and fittings classified for fire resistance.) See UL Product iQ document attached below.*