419-636-4217
222 N. Union St.
Bryan, OH 43506

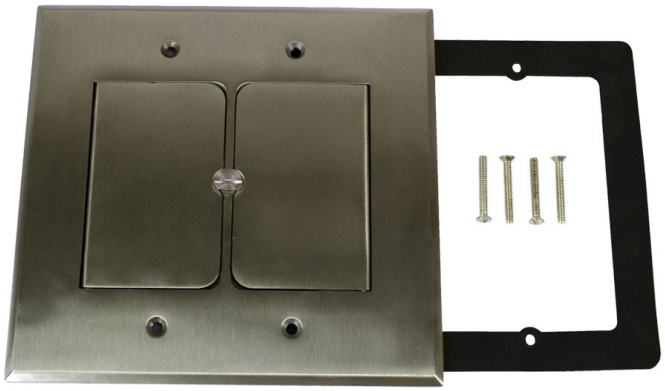

FB-5NCVR

Two-gang nickel plated replacement cover for FB-5N

Availability:
Obsolete

Carton Quantity: 1

Mounting Description: 4 Screws

Installation Type: New Work, Old Work

Height: 5.625 in

Width: 6 in

Depth: 0.22 in

Product Info

UPC: 85339990833

UNSPSC: 39121304

Carton Weight: 1 lbs

Carton Length: 8 in

Carton Width: 6 in

Carton Height: 1 in

Country of Origin: China

Color: Brushed Nickel

Material: Nickel plated brass

Additional Materials: Closed cell rubber gasket, Nitrile O-ring

Cover Finish: Nickel

Features:

Meets scrub-water exclusion test

Application:

Floor box assembly for residential wood floor cut-in application for use with nonmetallic sheathed cable. Used in areas of the home with large floor space openings where additional electric outlets are required by National Electrical Code to minimize long extension cord runs.

Standards:

ANSI / UL514C: File No. QCMZ.E30594

LISTED FLOOR BOX 714L

WARNING – PROP 65
Click here for more information!