ALLIED MOULDED PRODUCTS, Inc.

419-636-4217
222 N. Union St.
Bryan, OH 43506

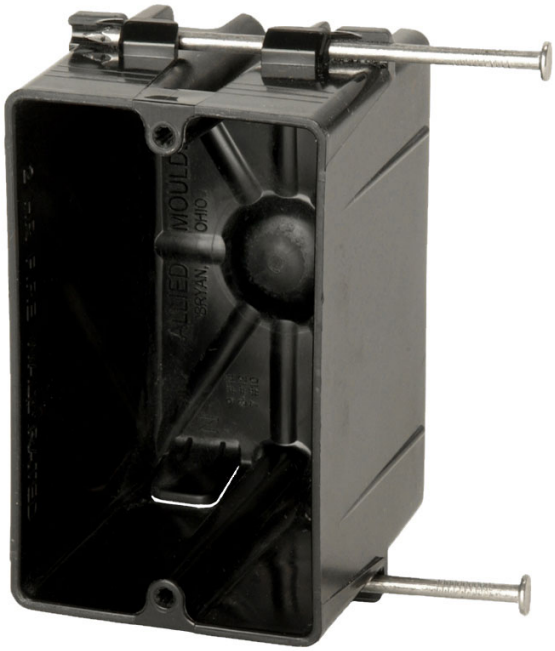

P-181RK

Single gang electrical box for use with nonmetallic sheathed cable

Carton Quantity: 125

Mounting Description: Angled mid nails

Box Type: Wall - Switch/Receptacle

Box Features: Nails

Installation Type: New Work

Height: 3-3/4 in

Width: 2-5/16 in

Depth: 2-11/16 in

Volume: 18 cu in

Number of Gangs: 1

Product Info

Brand: flexBOX

UPC: 85339243984

UNSPSC: 39121308

Carton Weight: 27 lbs

Carton Length: 14 in

Carton Width: 12 in

Carton Height: 22 in

Country of Origin: United States of America

Color: Black

Material: Polyvinyl Chloride

Additional Materials: Carbon steel fasteners

Features:

Molded-in splined device holes, offset gauge marks, leveling ribs

Application:

Manufactured housing construction 2 HR fire resistive walls & ceilings

Standards:

ANSI / UL 514C: File No. E30594

LISTED

Fire Classification:

Fire Test of Building Construction Materials
ANSI / UL 263: File No. CEYY.R9379 (Category / File No.)

Note: Products must also be certified to: ANSI / UL 514C

Fire Resistance Classification in Wall Assemblies 2-Hours or less
Shall be separated by a horizontal distance of not less than 24 inches

Fire Resistance Classification in Floor-Ceiling Assemblies 2-Hours or Less
Distance between boxes must be 4-½ feet from one another

Note: For more details please refer to the UL fire resistive directory and Allied Moulded's CEYY.9379 (Outlet boxes

and fittings classified for fire resistance)