ALLIED MOULDED PRODUCTS, Inc.

419-636-4217
222 N. Union St.
Bryan, OH 43506

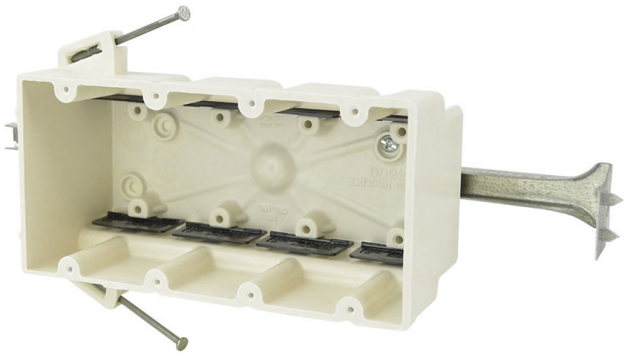

4300-NBK

Four gang electrical box for use with nonmetallic sheathed cable *Replacement for 4300-NB*

Carton Quantity: 18

Mounting Description: Angled mid nails with adjustable stabilizer bar

Box Type: Wall - Switch/Receptacle

Box Features: Adjustable stabilizing bar, Nails, Speed "K" nonmetallic clamps

Installation Type: New Work

Height: 3-3/4 in

Width: 7-1/2 in

Depth: 3 in

Volume: 60 cu in

Number of Gangs: 4

Product Info

Brand: fiberglassBOX

UPC: 85339162711

UNSPSC: 39121308

Carton Weight: 22 lbs

Carton Length: 17 in

Carton Width: 16 in

Carton Height: 16 in

Country of Origin: United States of America

Color: Off white

Material: Fiberglass reinforced polyester

Additional Materials: Carbon steel fasteners, Galvanized steel brackets and plated carbon steel fasteners, Polyvinyl chloride clamps

Features:

Machine tapped device holes, offset gauge marks, leveling ribs, rigid hard box construction, no distortion with high temperatures, shatter resistant with low temperatures, Speed “K” Clamps factory installed

Application:

New work residential construction 2 HR fire resistive walls, UL approved for back-to-back installation

Standards:

ANSI / UL 514C: File No E30594

WARNING – PROP 65
Click here for more information!

Fire Classification:

Fire Test of Building Construction Materials

ANSI / UL 263: File No. CEYY.R9379 (Category / File No.)

Note: Products must also be certified to: ANSI / UL 514C

Fire Resistance Classification in Wall Assemblies 2-Hours or less

For use in fire resistance walls constructed of min. 5-1/2

in. deep wood or nonbearing steel studs and gypsum wallboard and gypsum board with Classification periods of 2 hrs or less. Clearance between boxes and cutouts in wall shall not exceed 1/8 in. The area of openings for boxes shall not aggregate more than 100 sq in. per 100 sq ft of wall or partition area with no opening exceeding 35.2 sq in. Outlet boxes with the suffix -NK and -NBK may be installed back to back on opposite sides of wall or partition.

Note: For more details please refer to the UL fire resistive directory and Allied Moulded's CEYY.9379 (Outlet boxes and fittings classified for fire resistance.) See UL Product iQ document attached below.